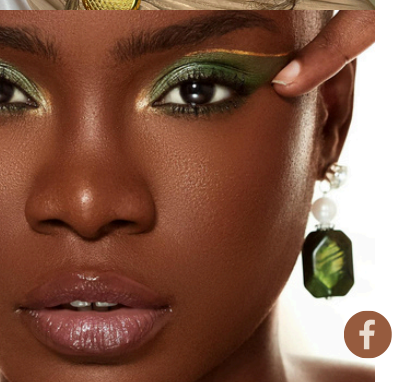

Terry Fleek

MAKEUP ARTISTRY

MAKEUP

Full / Natural Glam makeup	R 1 100
Bride's Makeup	R 1 600
Bridesmaids Makeup	R 780

(Only when booked with a bride: otherwise standard R950)

ALL prices include strip lashes

EXTRA SERVICES

Touch-ups (Per/hour - after makeup)	R 200
Makeup trial	R 950
Half Day Rate (4 Hours)	R 3 500
Full Day Rate (8 Hours)	R 6 800
Makeup + Photoshoot (1hr)	R 3 500

MAKEUP LESSONS

Enquire for more info

One on one (3.5hrs)	R 1 600
One on one + product shopping (4 hrs)	R 3 000
Group class max of 6 people (3hrs)	R 5 000

TRAVEL FEES

All fees are calculated from my base in Johannesburg North

(Includes the first 25km, thereafter extra distance is charged per km)

JHB North	R 250
JHB East / West / South	R 300
Centurion	R 400
Pretoria	R 500
Destination Bookings (outside Gauteng)	Request Quote

TerryfleekSA TerryFleekMakeup 061 831 5543 Terryfleekmua@gmail.com

AFRO PUFF

STRAIGHT PONY

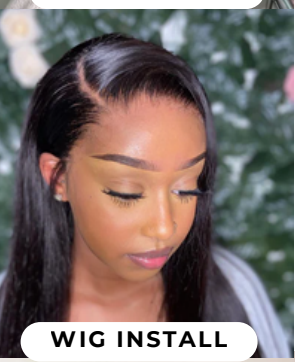
WIG INSTALL

CURLY PONY

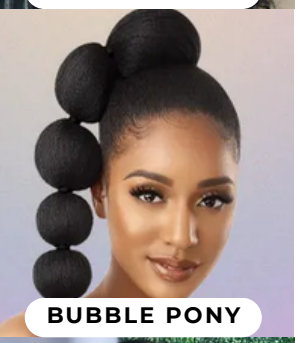
BUBBLE PONY

BRAIDED PONY

KINKY PONY

Terry Fleek

MAKEUP ARTISTRY

HAIR

Hair services are only available with makeup bookings.

WIGS

Standard Wig Installation **R 450**

- Includes edges and opening lines only - no styling
- I do not plait wig lines
- Includes products and equipment
- Includes straightening OR refreshing curls with spray

GEL PONYTAILS

Sleek Gel Ponytails **R 480**

(Straight, Curly , Bubble , Afro puff, Kinky Marley puff)

- Includes hairpiece (provided based on chosen style).
- I do not wash hair. Please come with clean, dry hair.
- Avoid hair oils or moisturiser before styling (It affects the gel)
- Includes products, tools, and equipment.

TerryfleekSA TerryFleekMakeup 061 831 5543 Terryfleekmua@gmail.com

MAKEUP CLASSES

ONE ON ONE (3.5 HRS) - R1 600

Bring your own makeup kit with products and tools to use during the lesson. You will receive a list of essential makeup products for the session (please purchase any missing items before the lesson)

Includes:

- Lesson in the comfort of your home
- Guidance on understanding makeup tools
- Step-by-step makeup application tutorial (follow along on your face as I demonstrate)
- Topics covered: face prep, foundation, contouring, eyeshadow, eyebrows, eyelash application, and setting the face
- Receive a basic complimentary makeup tool set from me on the day

ONE ON ONE + PRODUCT SHOPPING (4 HRS) - R3 000

Lesson includes everything in the one-on-one makeup lesson above

- **Option 1** - Before the lesson, we go shopping together to select the right products for your skin type and budget - you pay for the lesson + your own products.

or

- **Option 2** - Skip the shopping, I go put together a complete makeup kit based on your budget. (This is the makeup kit you will use during the session)

Receive a basic complimentary makeup tool set from me on the day

GROUP CLASS MAX OF 6 PEOPLE (3 HRS) - R5 000

- Learn how to do full face makeup application (step-by-step)
- Includes live demo on a model while practicing on yourself
- Hands-on experience using your own makeup products
- Interactive Q&A throughout the session

Venue Options:

- Provide your own venue (home, clubhouse, private space) OR Venue can be arranged at a cost
- Optional : Snacks, champagne, wine & finger foods available at extra cost
- Perfect for : Birthday parties, baby showers, girls day out, bridal & bachelorette parties, team-building events and themed parties

TERRY FLEEK MAKEUP POLICY

DEPOSIT

- To secure your appointment, a 50% non-refundable deposit is required. Your booking is only confirmed once the deposit is received.
- No verbal or tentative bookings will be held without a deposit.

CANCELLATION & REFUND

- Deposits are non-refundable. This is because once your booking is confirmed, your time is reserved, and other clients will be turned away.
- Deposits can be transferred to a new appointment date. Rescheduling is valid for up to 1 year from the original booked date.
- In the unfortunate event that I am unable to make your booking, I will give you a full refund or arrange for a substitute Makeup Artist

LATENESS

- Up to 15 minutes late: No problem, just notify me.
- 30+ minutes late: R300 late fee will be applied.
- 45 min - 1 hour late: Appointment will be cancelled with no refund.

EARLY & LATE BOOKINGS

- Terry Fleek Makeup operates between 7:30 AM and 6:00 PM Monday - Sunday. Any appointments scheduled before 7:00 AM will be charged an early call-out fee of R350.
- Any appointments scheduled after 6:00 PM will be charged a late call-out fee of R350.

These fees cover the additional effort, time, and costs involved in providing services outside of regular operating hours.

TRAVEL FEE

This is a mobile beauty studio — I come to you! Travel fees are calculated from my base in Johannesburg North and are charged depending on the area. Rates are as follows: JHB North - R250 / JHB East, West, South - R300 / Centurion - R400 / Pretoria R500. Please note this Includes the first 25km, extra distance is charged per km.

DESTINATION APPOINTMENTS

- Appointments that require travel and / or lodging outside of Johannesburg will require the client to cover travel-related expenses.
- Costs may include transportation, airfare, and accommodation.
- Food and personal expenses will be covered by Terry Fleek Makeup.